

KELLERGEHOSS

12.825

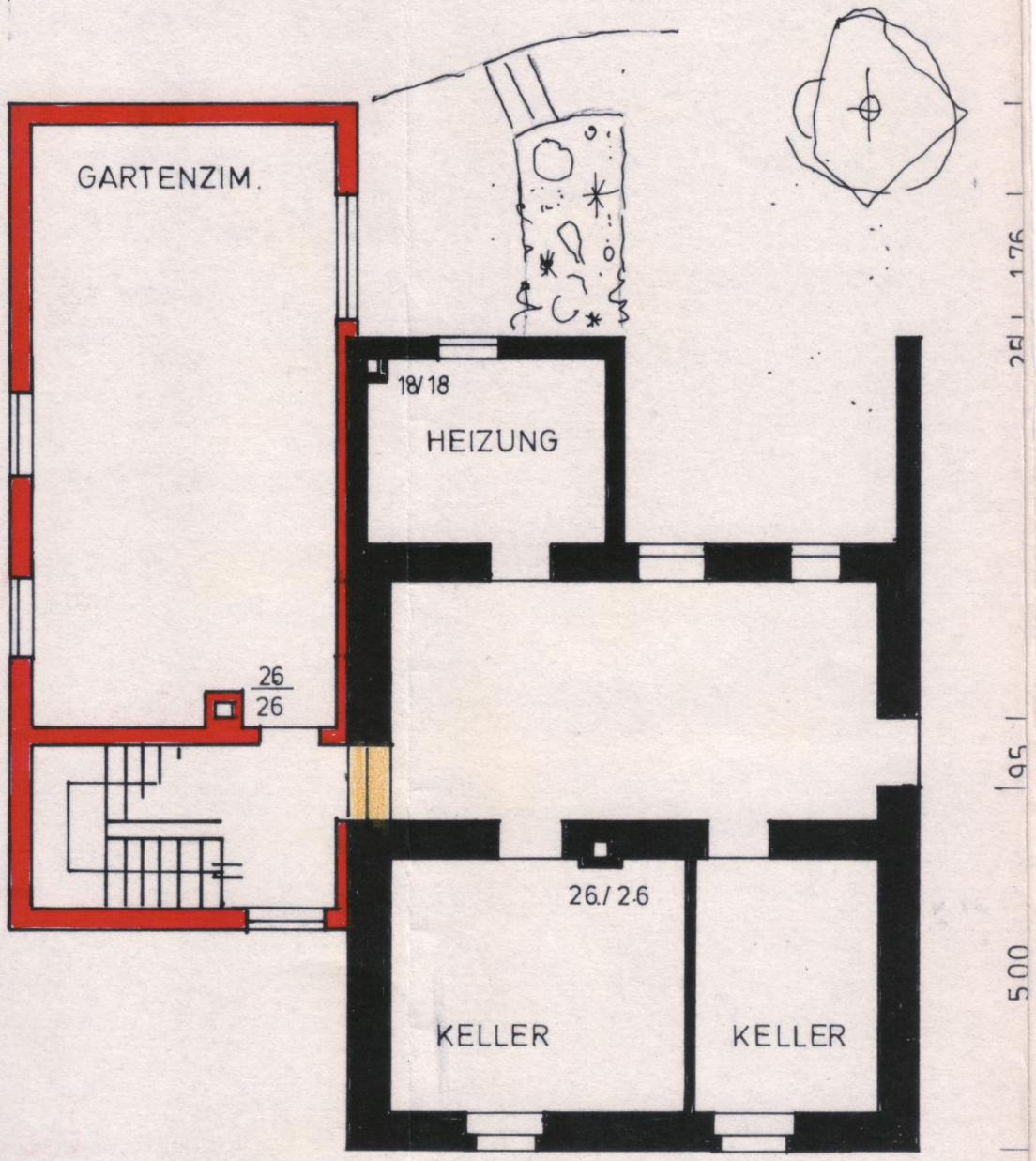

25.1 | 1.76 | 95 | 5.00

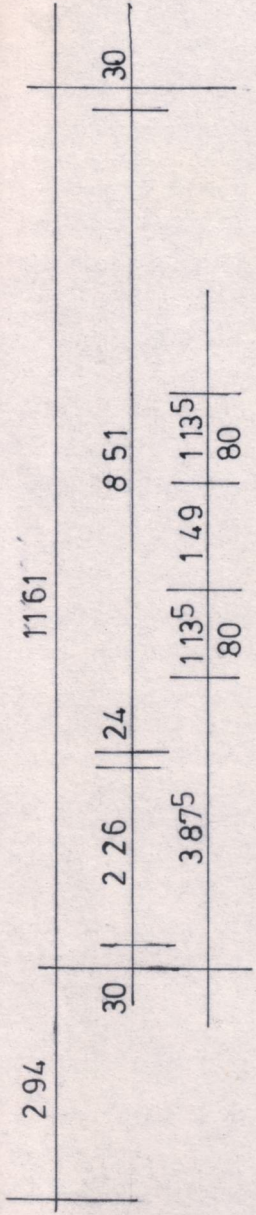
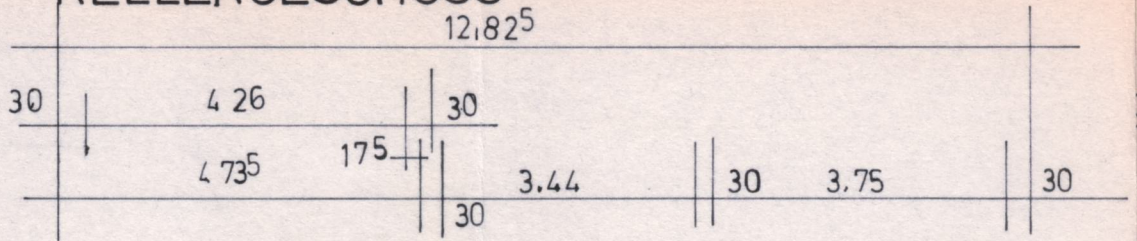
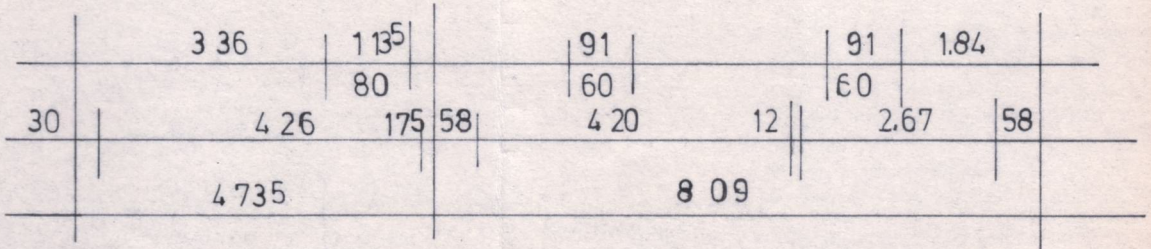

OBERGESCHOSS

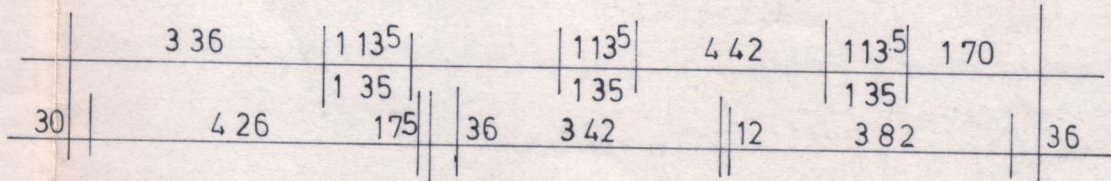
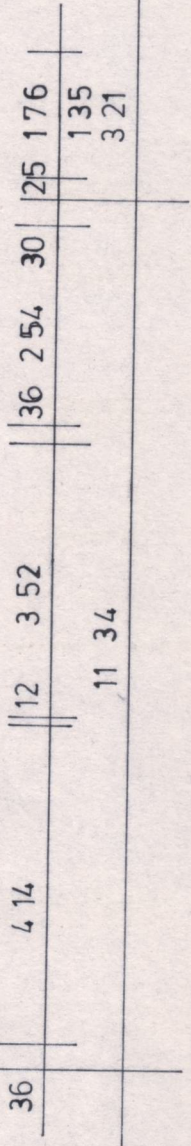
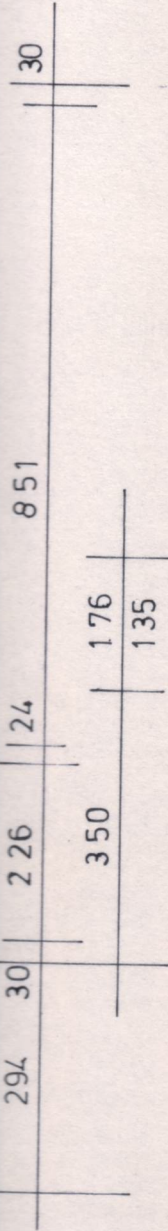
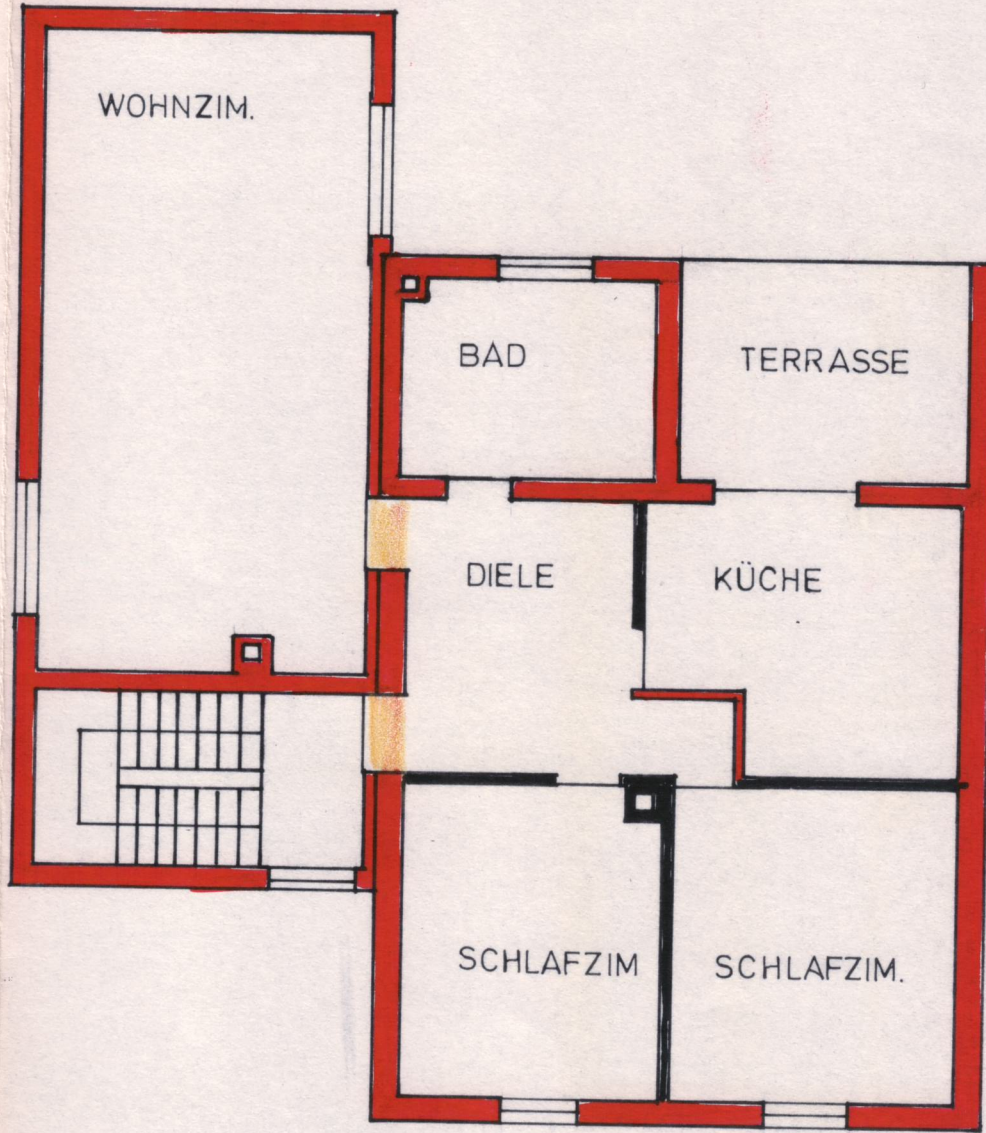
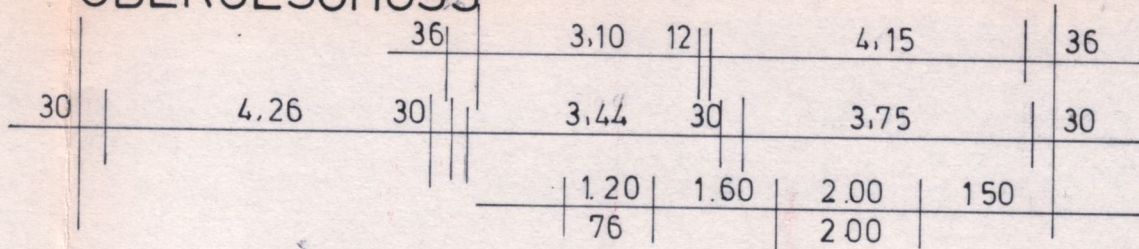

bauherr

P. K. 22

bauvorhaben

ANBAU UND AUFSTOCKUNG
AM WOHNHAUS

bauort

bärenhütter str. 48, nünchweiler

bauherr

eheleute G.u.Th Knüpfer

nachbarn

G. Geuppfer

darstellung

GRUNDRISSE

gezeichnet

JAN 1985

geänd.

mst 1 100

nr

E 2

architekt

[Handwritten signature]

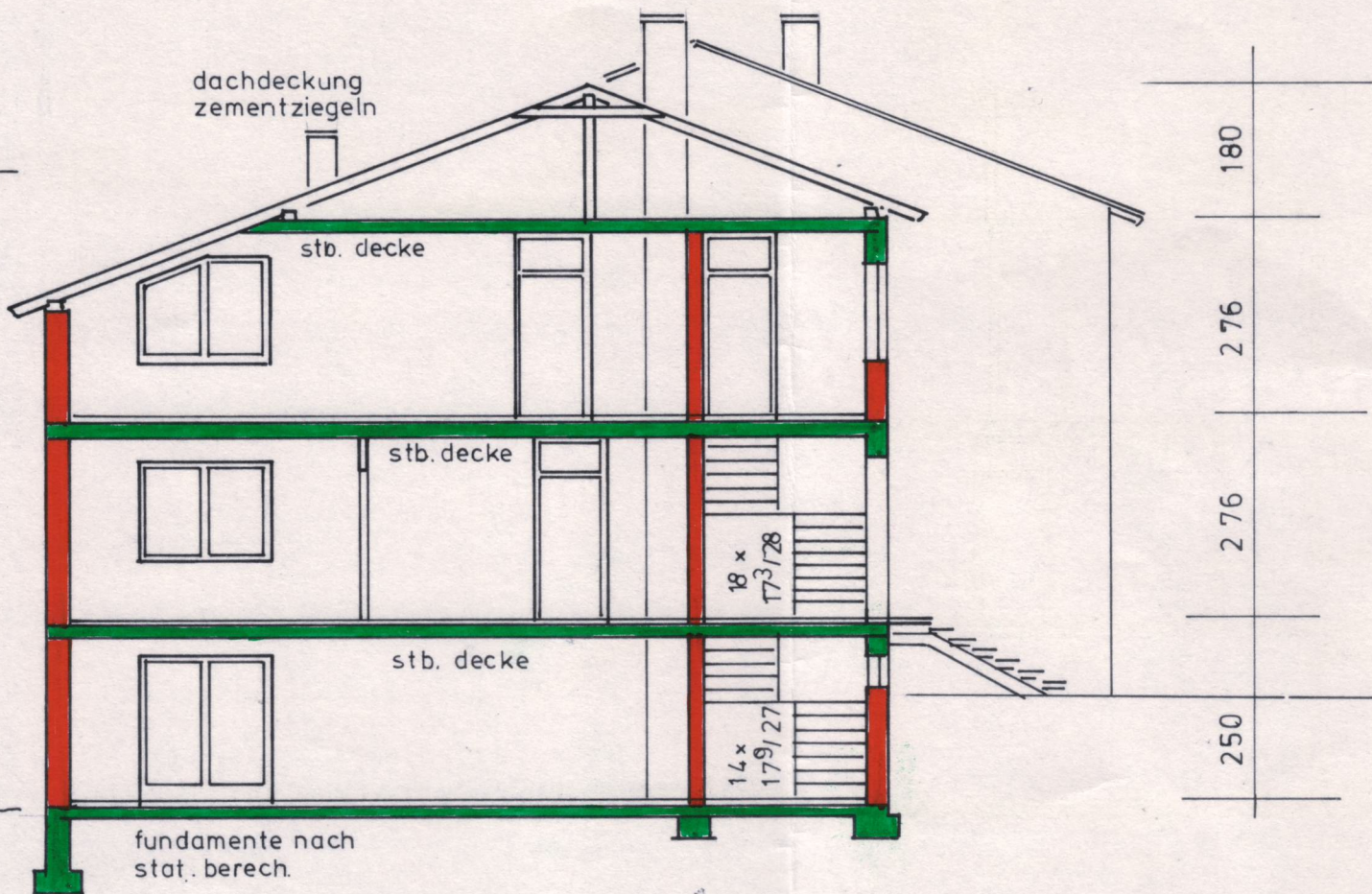

SCHNITT - ANBAU